

Property Description

Centrally Located! This two double bedroom top floor flat is located on this popular gated development. Offering allocated parking space as well as visitors bays. The property itself offers large living room/dining room with kitchen area, two double bedrooms and bathroom. As well as balcony overlooking cottons park.

Top Floor

Entrance Hall

Bedroom One – 11'08" x 12'00"

Bedroom Two – 11'11" x 9'02"

Bathroom – 6'07" x 8'00" 21'04" x 16'07" 9'04"

Living Room/Dining Room – 21'04" x 16'07" narrowing to 9'04"

Kitchen – 9'04" x 7'11"

Allocated Parking

Gated Development

Disclaimer: Information provided about this property does not constitute or form part of an offer or contract, nor may be it be regarded as representations. All interested parties must verify accuracy and your solicitor must verify tenure/lease information, fixtures & fittings and, where the property has been extended/converted, planning/building regulation consents. All dimensions are approximate and quoted for guidance only as are floor plans which are not to scale and their accuracy cannot be confirmed. Reference to appliances and/or services does not imply that they are necessarily in working order or fit for the purpose.

"Our Service is Key"

**2 Bedroom
Top Floor Flat
Guide Price £290,000
Omega Court, London Road, Romford, RM7 9QJ**



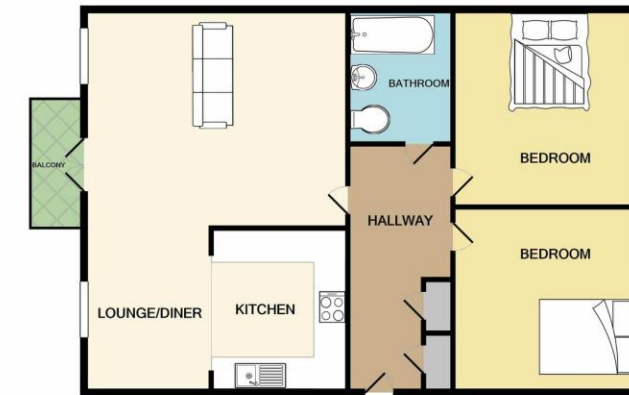

Whilst every attempt has been made to ensure the accuracy of the floor plan contained here, measurements of doors, windows, rooms and any other items are approximate and no responsibility is taken for any error, omission, or mis-statement. This plan is for illustrative purposes only and should be used as such by any prospective purchaser. The services, systems and appliances shown have not been tested and no guarantee as to their operability or efficiency can be given.
Made with Metropix ©2020