

## Property Description

Guide Price: £250,000 – £270,000

This two-bedroom ground floor maisonette has been decorated to a good standard throughout by the current owners. Offering two double bedrooms, ample storage, kitchen, living room and family bathroom. As well as its own private rear garden which is accessible from the living room.

The property is located only a short walk from Collier Row high street and all of its array of shops. As well as excellent public transport links leading to Romford Town Centre.

**Porch**

**Hallway**

**Kitchen – 7'01" x 7'03"**

**Living Room – 10'10" x 12'03"**

**Bathroom – 6'00" x 5'05"**

**Bedroom One – 11'06" x 11'00"**

**Bedroom Two – 9'08" x 9'00"**

**Private Rear Garden**

Disclaimer: Information provided about this property does not constitute or form part of an offer or contract, nor may be it be regarded as representations. All interested parties must verify accuracy and your solicitor must verify tenure/lease information, fixtures & fittings and, where the property has been extended/converted, planning/building regulation consents. All dimensions are approximate and quoted for guidance only as are floor plans which are not to scale and their accuracy cannot be confirmed. Reference to appliances and/or services does not imply that they are necessarily in working order or fit for the purpose.

"Our Service is Key"

**2 Bedroom  
Ground Floor Maisonette**  
Guide Price **£250,000 - £270,000**  
Erith Crescent, Romford, RM5 3JP



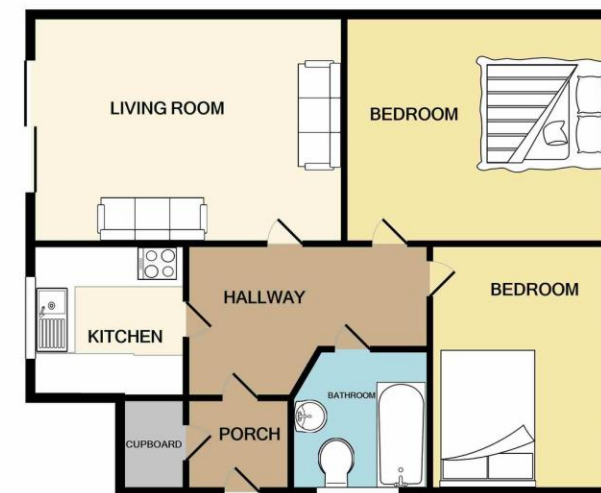

Whilst every attempt has been made to ensure the accuracy of the floor plan contained here, measurements of doors, windows, rooms and any other items are approximate and no responsibility is taken for any error, omission, or mis-statement. This plan is for illustrative purposes only and should be used as such by any prospective purchaser. The services, systems and appliances shown have not been tested and no guarantee as to their operability or efficiency can be given.  
Made with Metropix ©2021